

SWING BAND  
WORKSHOP

# Willow Weep For Me

ANN RONÉLL

arr. by WILL SCHAEFER

1st Alto Sax.

*SLOW 4*

SOLO

SOLO

**E**

SOLO

SOLO

23

# Willow Weep For Me

Words and Music by  
ANN RONELL  
arr. by WILL SCHAEFER

2nd Alto Sax

*SLOW 4*

~2~  
2ND ALTO SAX

A square box containing the letter 'D' above a five-line staff. A bar line is present, and a fingering '4' is written above the staff.

A square box containing the letter 'F' above a five-line staff. A bar line is present, and a fingering '4' is written above the staff.

-2-  
1ST TENOR SAX

23

# Willow Weep For Me

Words and Music by  
ANN RONELL  
arr. by WILL SCHAEFER

2nd Tenor Sax

*SLOW 4*

Copyright 1932 by BOURNE, INC., 136 W. 52nd St., New York 19, N. Y.  
Original Proprietor Irving Berlin, Inc., name changed to BOURNE, INC.  
Copyright Renewed  
Arr. © 1962 by BOURNE CO.

All Rights Reserved Including the Right of Public Performance for Profit  
International Copyright Secured

Made in U. S. A.

-2-  
2ND TENOR SAX

23

# Willow Weep For Me

Words and Music by  
ANN RONELL  
arr. by WILL SCHAEFER

Baritone Sax

*SLOW 4*

Copyright 1932 by BOURNE, INC., 136 W. 52nd St., New York 19, N. Y.  
Original Proprietor Irving Berlin, Inc., name changed to BOURNE, INC.

Copyright Renewed  
Arr. © 1962 by BOURNE CO.

All Rights Reserved Including the Right of Public Performance for Profit  
International Copyright Secured

Made in U. S. A.

-2-  
BARITONE SAX

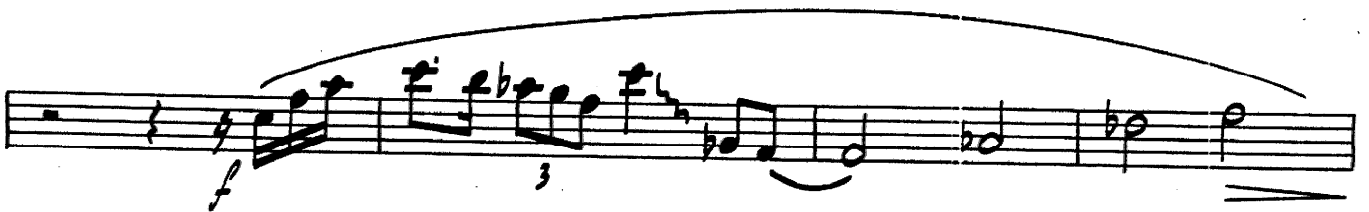
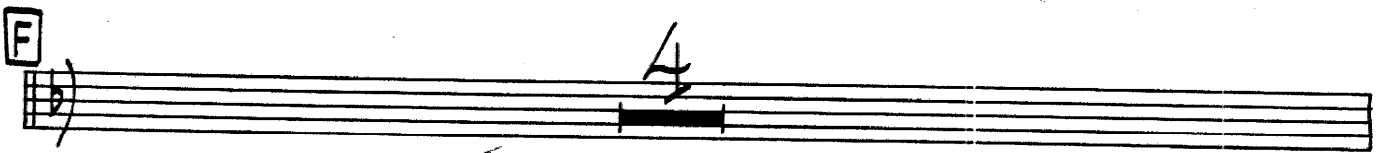
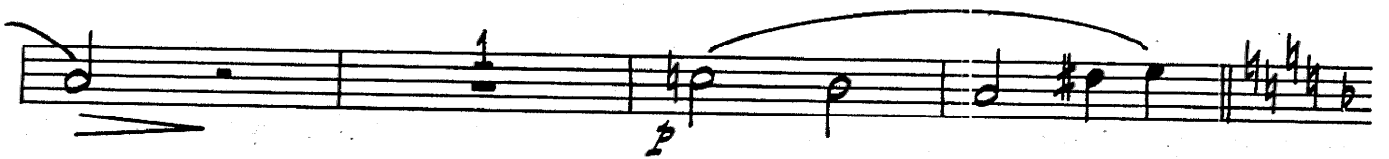
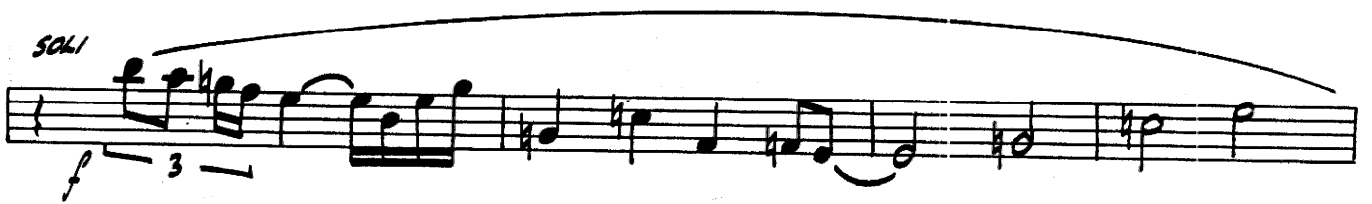
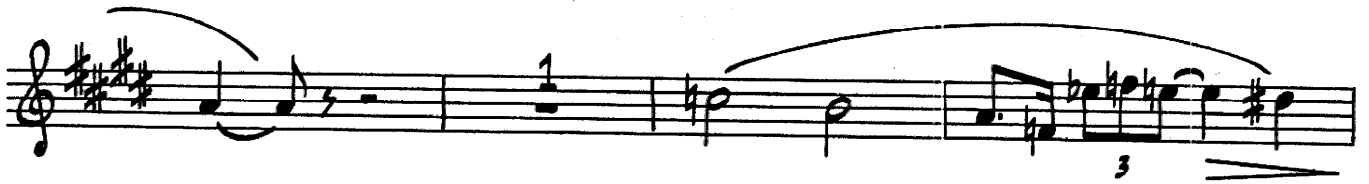

-2-  
1ST TRUMPET

**C** (OPEN) NATURAL  
*mf*

TO HARMON

**D** NO VIB.  
*mf*

**E**

**F** (HARMON)  
*mf*

(TBN. SOLO) (HARMON)  
*p* *pp rit.*

23

# Willow Weep For Me

Words and Music by  
ANN RONELL  
arr. by WILL SCHAEFER

2nd Trumpet

*SLOW 4*

**EXTENDED HARMON** NO VIB.

**A**

**OPEN** *AD LIB. A SOLO* C13 (4) Bm7 (6054) E9 E9

**B** (CONTINUE AD LIB.) A C9+11 A C9+11 A C9+11 A

4

~2~  
2ND TRUMPET

**C** (OPEN) NATURAL *mf*

TO HARMON *mf*

**D** NO VIB. *mf*

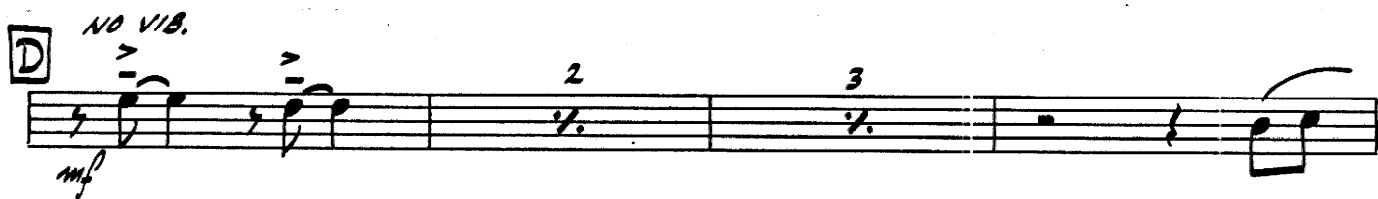

AD LIB. A C13 F9b Em7 A9

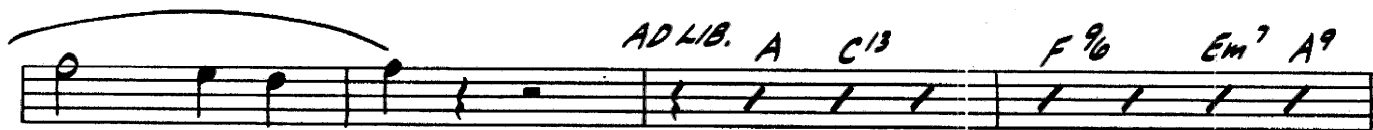

**E** Dm 7

**F** (HARMON) *mf*

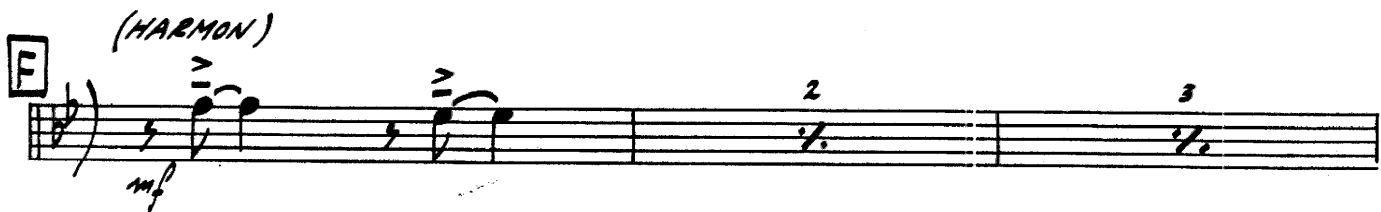

AD LIB. Bb C#13 F#9 Fm7 Bb13

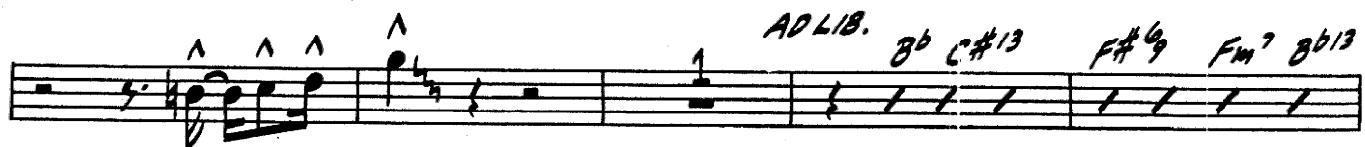

Eb9 (HARMON) *p* *pp rit.*

23

# Willow Weep For Me

Words and Music by  
ANN RONELL  
arr. by WILL SCHAEFER

3rd Trumpet

*SLOW 4*

**EXTENDED HARMON** NO VIB.

**A**

**TO CUP MUTE**

**B (CUP)**

**OPEN**

Copyright 1932 by BOURNE, INC., 136 W. 52nd St., New York 19, N. Y.  
Original Proprietor Irving Berlin, Inc., name changed to BOURNE, INC.  
Copyright Renewed

Arr. © 1962 by BOURNE CO.

All Rights Reserved Including the Right of Public Performance for Profit  
International Copyright Secured Made in U. S. A.

~2~  
3RD TRUMPET

**C** (OPEN) NATURAL *mf*

TO HARMON

**D** NO VIB. *mf*

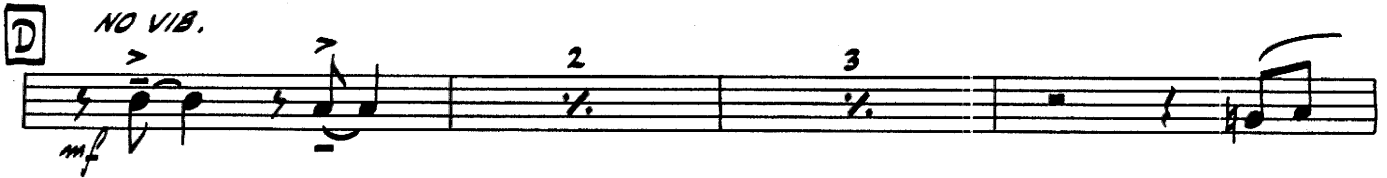

**E**

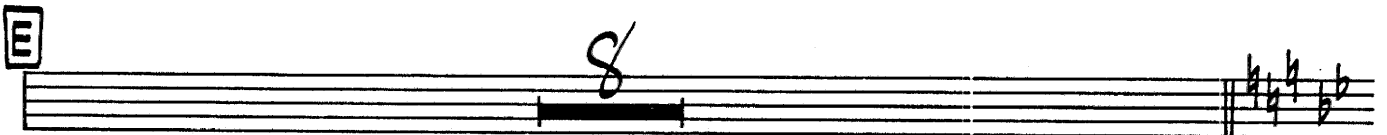

**F** (HARMON) *mf*

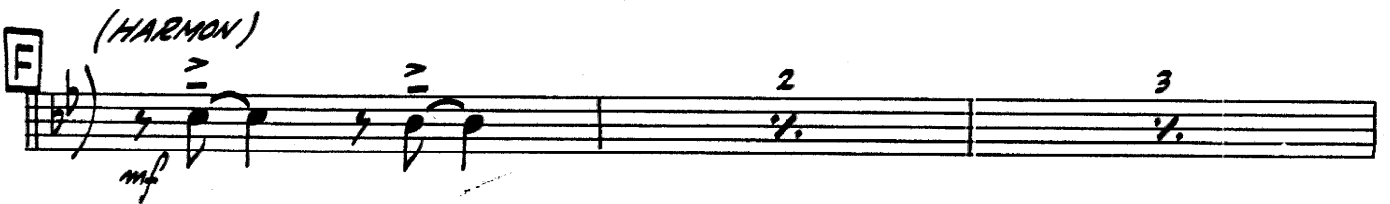

TO CUP MUTE

(TBN. SOLO) *p* *pp rit.*

# Willow Weep For Me

SWING BAND  
WORKSHOP

arr. by *[illegible]*

4th Trumpet

*SLOW 4*

**EXTENDED HARMON** NO VIB.

**A**

**B (CUP)**

**C** (OPEN) *mf*

TO HARMON

**D** NO VIB. *mf*

2 3

**E**

**F** (HARMON) *mf*

TO CUP MUTE

(TBN. SOLO) *p* (CUP) *pp rit.*

23

# Willow Weep For Me

23

Words and Music by  
ANN RONELL  
arr. by WILL SCHAEFER

1st Trombone

*SLOW 4*  
**BUCKET MUTE**

*NO VIB.*

*mf*

**A**

**B**

**IN HAT**

*SOLO*

*mf*

**OPEN**

Copyright 1932 by BOURNE, INC., 136 W. 52nd St., New York 19, N. Y.  
Original Proprietor Irving Berlin, Inc., name changed to BOURNE, INC.

Copyright Renewed

Arr. © 1962 by BOURNE CO.

All Rights Reserved Including the Right of Public Performance for Profit  
International Copyright Secured

Made in U. S. A.

~2~  
1ST TROMBONE

**C** (OPEN) NATURAL  
mf  
3 3 2

TO BUCKET MUTE 2

**D** NO VIB.  
mf  
2 3

2

**E** 8

**F** (BUCKET) mf  
2 3

SOLO mf  
3 3

3 3 pp rit.

# Willow Weep For Me

2nd Trombone

Words and Music by  
ANN RONELL  
arr. by WILL SCHAEFER

*SLOW 4*

**BUCKET MUTE** *NO VIB.*

*mf*

**A**

**OPEN** 3

**B** 8

**C** *NATURAL*

*mf*

**TO BUCKET** 2

**D** *NO VIB.*

*mf*

2 3

**E** 8

**F** (**BUCKET**)

*mf*

2 3

6

*rit.*

# Willow Weep For Me

3rd Trombone

Words and Music by  
ANN RONELL  
arr. by WILL SCHAEFER

SLOW 4

BUCKET MUTE NO VIB.

Copyright 1932 by BOURNE, INC., 136 W. 52nd St., New York 19, N. Y.  
Original Proprietor Irving Berlin, Inc., name changed to BOURNE, INC.  
Copyright Renewed

Arr. © 1962 by BOURNE CO.

All Rights Reserved Including the Right of Public Performance for Profit

International Copyright Secured

lit.  
Made in U. S. A.

23

# Willow Weep For Me

4th Trombone

*SLOW 4*

Words and Music by  
ANN RONELL  
arr. by WILL SCHAEFER

**BUCKET MUTE** *NO VIB.*

**A**

**B**

**C** *NATURAL*

**D** *NO VIB.*

**E**

**F (BUCKET)**

*mf*

*rit.*

Copyright 1932 by BOURNE, INC., 136 W. 52nd St., New York 19, N. Y.  
Original Proprietor Irving Berlin, Inc., name changed to BOURNE, INC.

Copyright Renewed  
Arr. © 1962 by BOURNE CO.

All Rights Reserved Including the Right of Public Performance for Profit  
International Copyright Secured

Made in U. S. A.

23

# Willow Weep For Me

Words and Music by  
ANN RONELL  
arr. by WILL SCHAEFER

Piano

*SLOW 4*

Copyright 1932 by BOURNE, INC., 136 W. 52nd St., New York 19, N. Y.  
Original Proprietor Irving Berlin, Inc., name changed to BOURNE, INC.  
Copyright Renewed  
Arr. © 1962 by BOURNE CO.

All Rights Reserved Including the Right of Public Performance for Profit  
International Copyright Secured

Made in U. S. A.

~2~  
PIANO

**B**

G Bb9

G F Em C#m Dm9 G9 C9 Gm7 Bb7.5 Eb7.5 Ab7.5 D7.5 G

**C**

Dm9 G7.5 Db13 Cm6 Gm7 Db9

Cm6 Fm7 Bb13 Ebm7 Ab13 Dm7 G13 Cm6

Gm7 Db9 Cm6 Bb9 Ab9 D9 D7.5

~3~  
PIANO

**D**

Chords:  $GMA7$ ,  $Bb13(11)$ ,  $GMA7$ ,  $Bb13(11)$ ,  $GMA7$

Chords:  $FMA7$ ,  $Em7$ ,  $Dm9$ ,  $G9$ ,  $C9$ ,  $Gm7$ ,  $C9$ ,  $Bb13$ ,  $Eb9$ ,  $Am7$ ,  $Ab7.5$ ,  $GMA7$

(VOCAL TAKE) **E** SOLO

Chords:  $Bb13$ ,  $Eb9$ ,  $G9$ ,  $G13$ ,  $Cm$ ,  $Ab$ ,  $Cm6$ ,  $Gm7$ ,  $G7$

Chords:  $Cm$ ,  $Fm7$ ,  $Bb7$ ,  $Ebm7$ ,  $Ab7$ ,  $Dm7$ ,  $G13$ ,  $Cm$ ,  $Am7.5$ ,  $Ab9$

Chords:  $Gm7$ ,  $Eb9$ ,  $G7$ ,  $Cm6$ ,  $Bb9$ ,  $Ab9$ ,  $D9$ ,  $Eb9$

4/4  
PIANO

**F** ALTO SOLO

SAXES

(TRP. AD LIB.)

TRP'S.

SWING BAND  
WORKSHOP

# Willow Weep For Me

Guitar

*SLOW 4*

AMP. ON

AMP. OFF

**B**

**C**

$Cm^6$   $B^b9$   $A^b9$   $D^9$   $D^7$   $D^7$   $D^7$   $D$   $GMA^7$   $B^b13(411)$

$GMA^7$   $B^b13(411)$   $GMA^7$   $FMA^7$   $EM^7$   $DM^9$   $G^9$   $C^9$   $Gm^7$   $C^9$

$B^b13$   $E^b9$   $Am^7$   $A^b7$   $GMA^7$   $B^b13$   $E^b9$   $G^9$   $G^13$

$Cm$   $A^b$   $Cm^6$   $Gm^7$   $G^7$   $Cm$   $Fm^7$   $B^b7$   $E^bM^7$   $A^b7$   $Dm^7$   $G^13$   $G^9$

$Cm$   $Am^7$   $A^b9$   $Gm^7$   $E^b9$   $G^7$   $Cm^6$   $B^b9$   $A^b9$   $D^9$   $E^b9$

$A^bMA^7$   $B^13(411)$   $A^bMA^7$   $B^13(411)$   $A^bMA^7$

$G^b$   $Fm$   $Dm^9$   $E^bM^9$   $A^b9$   $D^b9$   $A^bM^7$   $D^b9$   $B^9$   $E^9$   $B^bM^7$   $A^9$

$A^bMA^7$   $B^13$   $E^b9$   $A^b7$   $A^b13$   $D^b9$   $A^bM^7$

$B^7$   $E^b7$   $A^b9$   $A^b9$

SWING BAND  
WORKSHOP

# Willow Weep For Me

String Bass (Tuba)

arr. by WILL SCHAEFER

*SLOW 4*

23

# Willow Weep For Me

Words and Music by  
ANN RONELL  
arr. by WILL SCHAEFER

Drums

*SLOW 4*

*BRUSHES*

*CYM.*

*mf*

Copyright 1932 by BOURNE, INC., 136 W. 52nd St., New York 19, N. Y.  
Original Proprietor Irving Berlin, Inc., name changed to BOURNE, INC.  
Copyright Renewed

Arr. © 1962 by BOURNE CO.

All Rights Reserved Including the Right of Public Performance for Profit  
International Copyright Secured

Made in U. S. A.

~2~  
DRUMS

--- LIGHT DOUBLE TIME ---

# WILLOW WEEP FOR ME

## PERFORMANCE NOTES

A showcase for solo Alto Sax, this arrangement will require a careful approach to rhythmic problems. The use of "double-time" and off-beat accents all contribute to an exciting arrangement.

The "ad lib" solos written out may be played as is or used as a basis for the soloist's own improvisation.

If "bucket mutes" are not available, Trombones should use hats.

If too difficult for the entire section, the Trumpet figure at E may be played by a soloist.

### **For the Pianist**

The written piano part should serve only as a guide. Traditionally the pianist in a stage or dance band is expected to add original touches which are known as "fills" or "ad libs." Pedaling must be avoided since it blurs the line.

### **For the Drummer**

As in the piano part, the drum part can only serve as a guide. The drummer should be on the alert for "push-beats" which he might accent along with the band. As he gains in experience, the drummer can find more opportunities for technical display.

93

# Willow Weep For Me

Conductor

$\text{♩} = 84$   
SLOW 4

Words and Music by  
ANN RONELL  
arr. by WILL SCHAEFER

Copyright 1932 by BOURNE, INC., 136 W. 52nd St., New York 19, N. Y.  
Original Proprietor Irving Berlin, Inc., name changed to BOURNE, INC.  
Copyright Renewed

Arr. © 1962 by BOURNE CO.

All Rights Reserved Including the Right of Public Performance for Profit  
International Copyright Secured

Made in U. S. A.

2  
CONDUCTOR

~ 3 ~  
CONDUCTOR

BRASS (MUTED) *mp*

ALTO SOLO *f*

2ND TRP. *AD LIB* *AD* *B13* *E69* *Ebm7* *Ab13* *D69*

SAXES

TRPTS. 1 & 2 (MUTED) *p*

PIANO GUITAR

*pp rit.*